

**NOTES**

1. THIS DRAWING HAS BEEN PRODUCED MAINLY FOR THE PURPOSE OF PRELIMINARY DESIGN.
  2. LEVELS ARE IN METRES AND ABOVE ORDNANCE DATUM.
  3. ALL DIMENSIONS ARE IN MILLIMETRES.
  4. THE OPTION SHOWN IN THIS DRAWING IS NOT FOR CONSTRUCTION.
  5. THE FOUNDATION TYPE SHOWN ON THE DRAWING IS BASED ON THE LATEST AVAILABLE GEO-TECHNICAL INFORMATION.
  6. BASIC PRELIMINARY DESIGN HAS BEEN UNDERTAKEN TO DETERMINE THE GEOMETRY OF THE SECTION SIZES AS PER CLIENT'S INSTRUCTION.
  7. THE BRIDGE HAS A COMBINED USE OF PEDESTRIAN, CYCLIST AND EQUESTRIAN. THE WIDTH IS 3.5M IN ACCORDANCE WITH BD 29/04.
  8. CONCRETE STRENGTHS - DECK SLAB C32/40 T0.
  9. PERMANENT FORMWORK IS REQUIRED.
  10. THIS DRAWING HAS BEEN PRODUCED BASED ON THE LATEST AVAILABLE AND MODERN DRAIN DESIGN FREEZE 7, AS PROVIDED BY THE CLIENT.
  11. CONCRETE FINISHES TO BE AS PER MCHW SPECIFICATION SERIES 1100 11. UN.O. -
- BURIED FOUNDATIONS : F1, U1  
 ABUTMENT COLUMNS : F1  
 BURIED FACE OF ABUTMENT : F1  
 WATERPROOFING : F4  
 PARAPET EDGE BEAM : F3, U3  
 DECK SLAB TOP SURFACE : U4

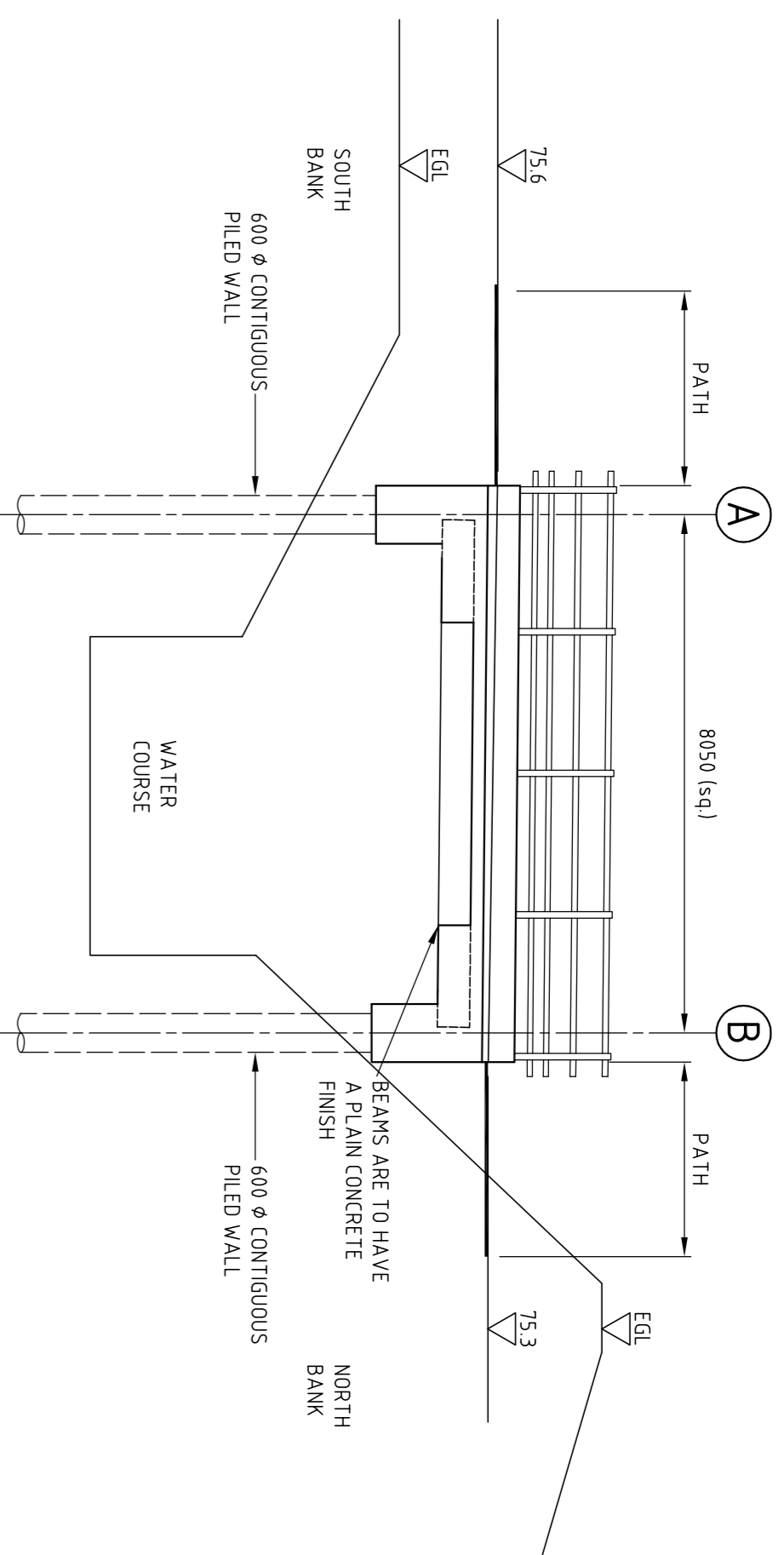

SECTION 1-1  
(1:100)

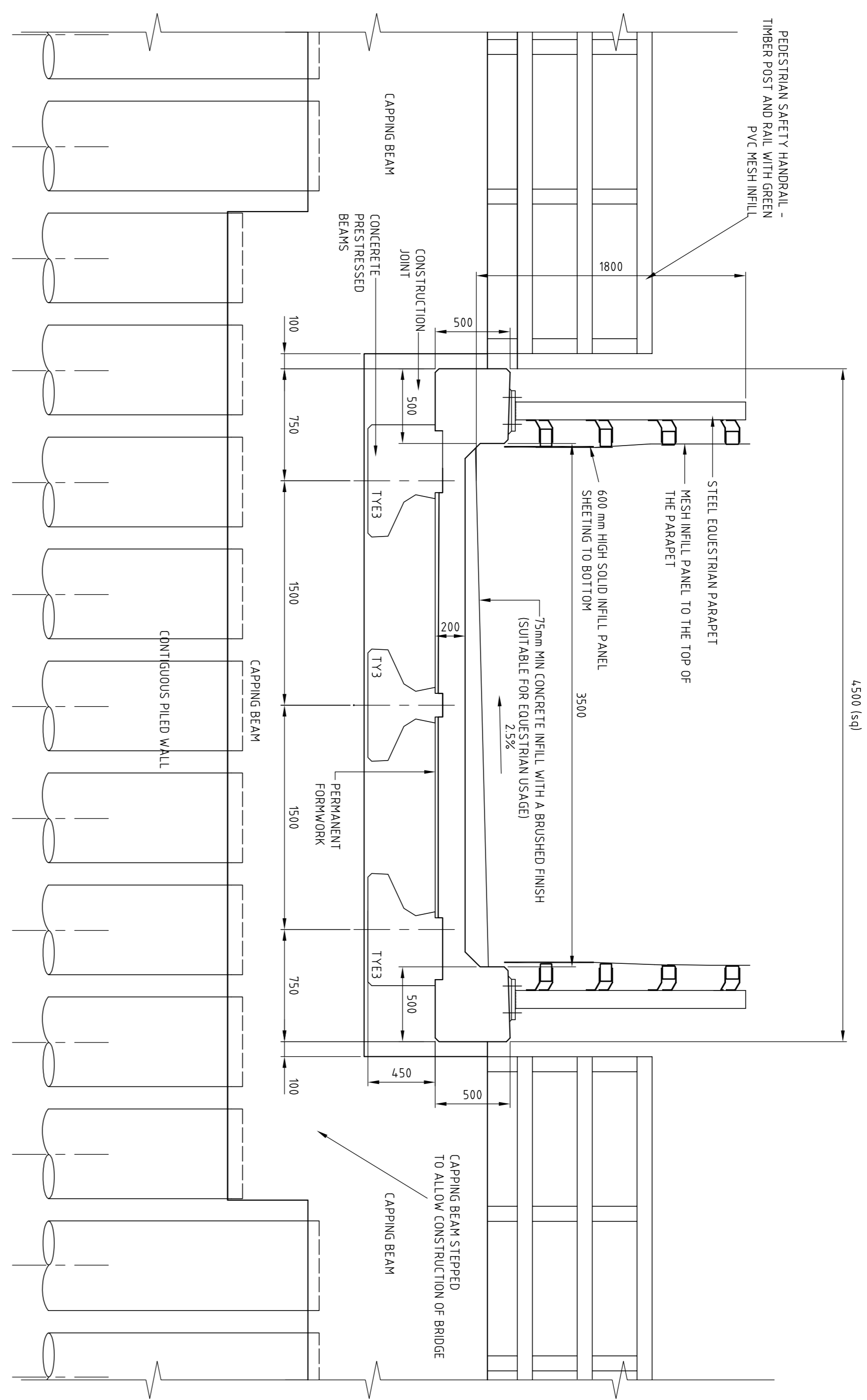

SECTION 3-3  
(1:25)

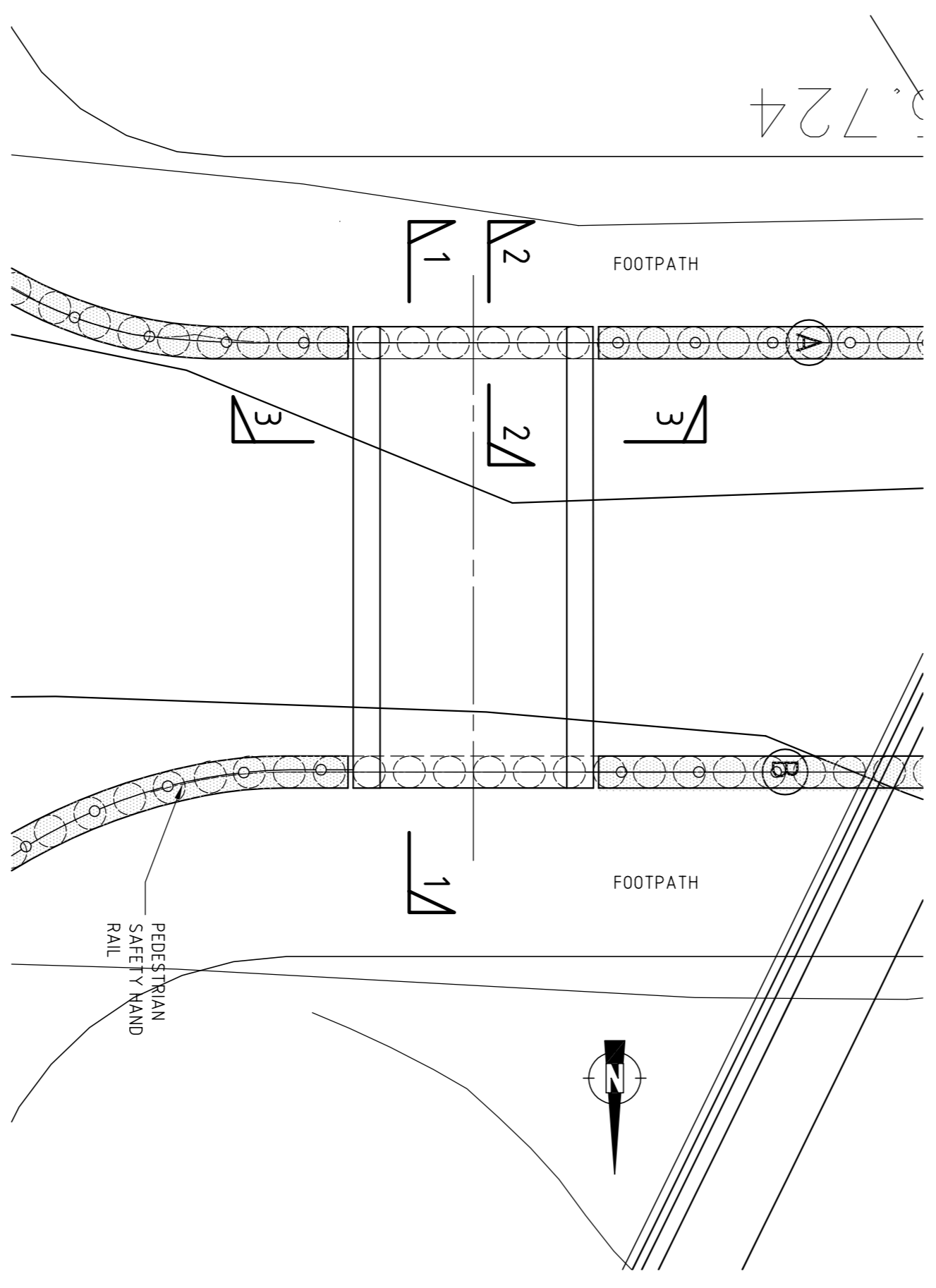

PLAN  
(1:100)

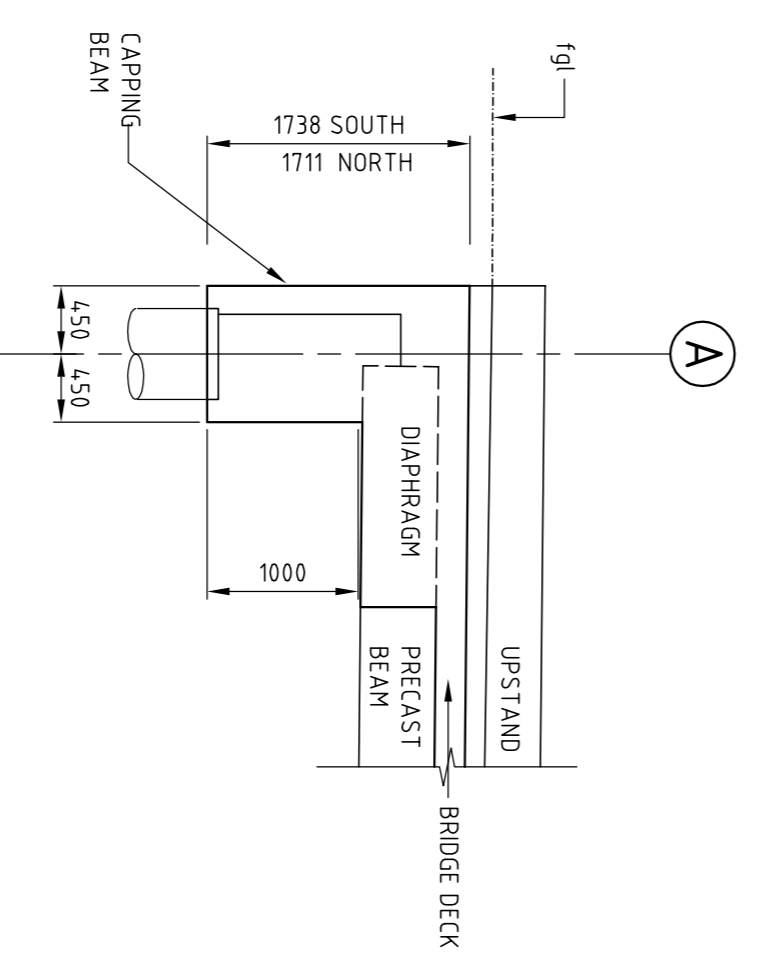

SECTION 2-2  
(1:50)

Drawn	Engineer	Checked	Approved
CT	JW	ME	NS
Date	Date	Date	Date
28.08.13	28.08.13		
Size	Scale	AS SHOWN	
A1	Filename		
SCG No.	Filename		
1007/3D/DF7/A6-MA/B005A/701		Revision A	

**MILL HILL HOLLOW FOOTBRIDGE GENERAL ARRANGEMENT**

**AG TO MANCHESTER AIRPORT RELIEF ROAD**

**STOCKPORT MANCHESTER CITY COUNCIL**

**Semms**

Jim Malson BSc, CEng, MICE  
 FRED KERRY HOUSE, C/O STOCKPORT HOUSE  
 SERVICE INDUSTRY, STOCKPORT, CHESHIRE, SK11 7JH  
 TEL: 0161 472 4721  
 FAX: 0161 472 4719

Job Title  
**AG TO MANCHESTER AIRPORT RELIEF ROAD**

Drawing Title  
**MILL HILL HOLLOW FOOTBRIDGE GENERAL ARRANGEMENT**

Rev.	Drawn	Checked	Date	Revision Details
A	CT	JW	13/09/13	ISSUED FOR PLANNING
-	CT	JW	28/03/13	FIRST ISSUE FROM CLIENT COMMENTS